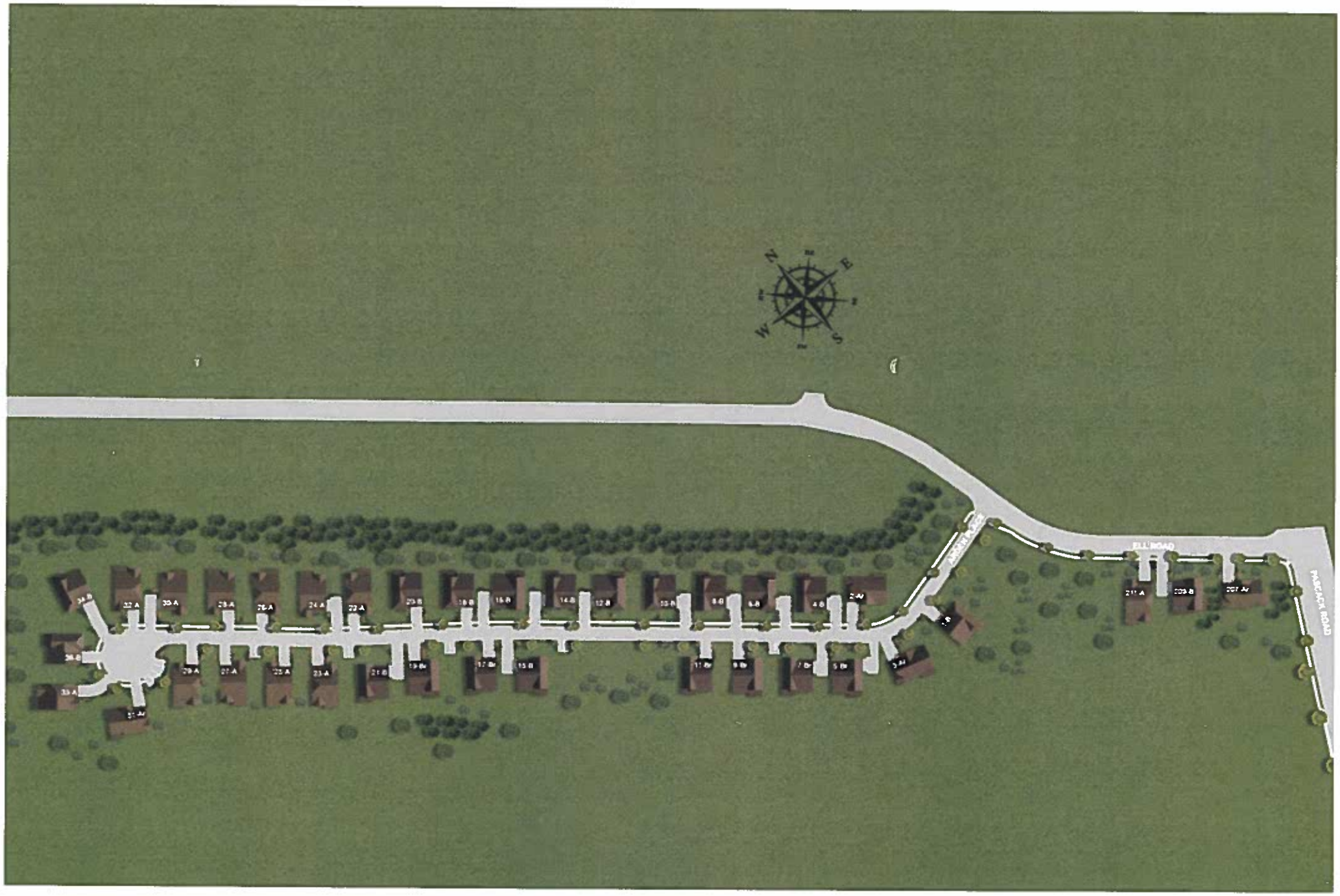
N
E
S
W
ELL ROAD
PASCACK ROAD