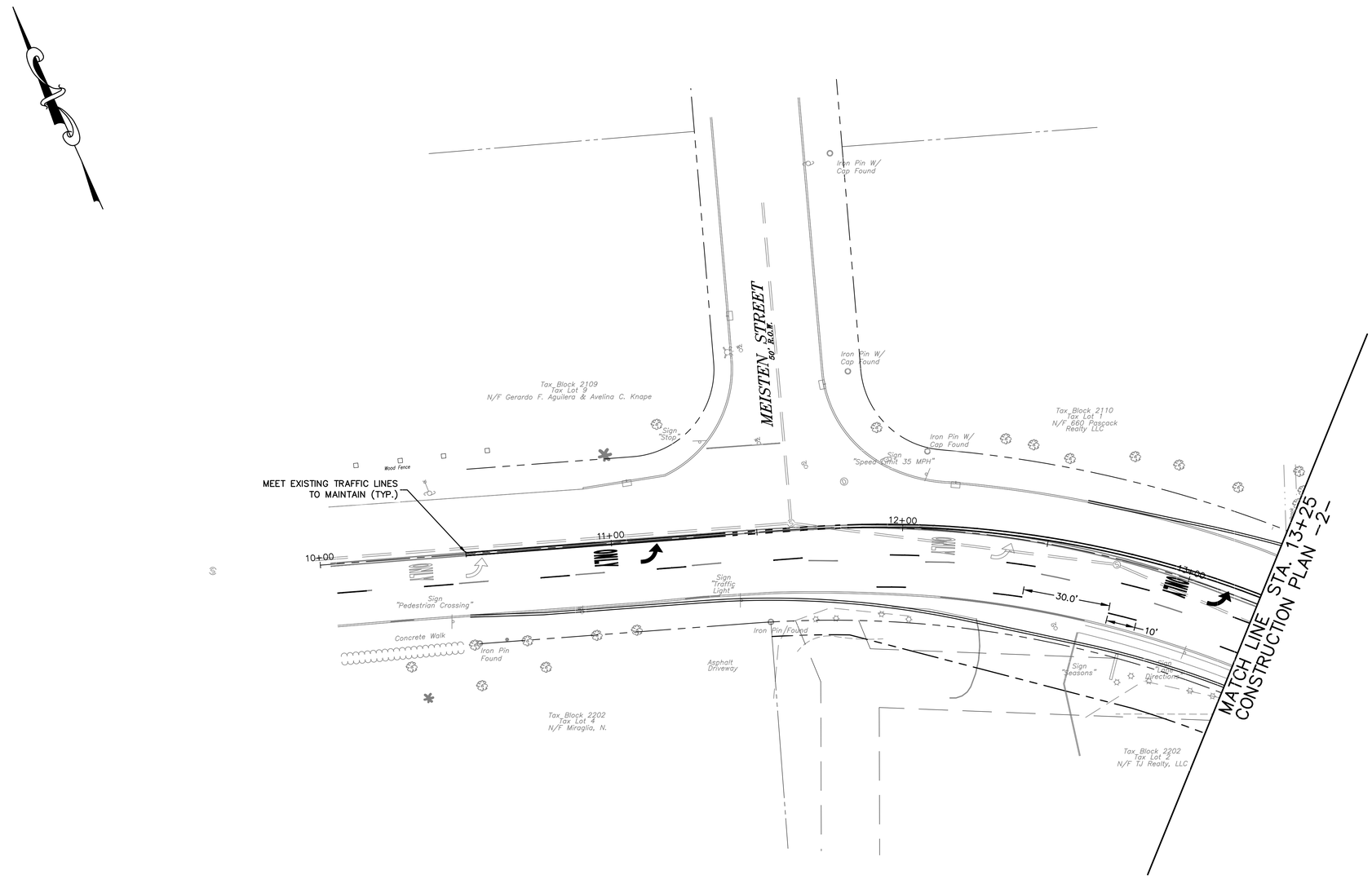

NO.	DATE	DESCRIPTION	SURVEYED BY	DRAWN BY	DESIGNED BY	CHECKED BY

PLOT BY: JSONG PLOT DATE: 2019-08-07

BOSWELL ENGINEERING
EST. 1924
ENGINEERS – SURVEYORS – PLANNERS – SCIENTISTS
330 PHILLIPS AVENUE, SOUTH HACKENSACK, N.J. 07606
TEL: (201) 641-0770 • FAX: (201) 641-1831
N.J. CERTIFICATE OF AUTHORIZATION NO. GA 276740

STEPHEN T. BOSWELL
PROFESSIONAL ENGINEER N.J. LIC. 34680

CHRISTOPHER J. NASH
PROFESSIONAL ENGINEER N.J. LIC. 31005

INTERSECTION IMPROVEMENTS TO
WASHINGTON AVENUE & PASCACK ROAD
SIGNING & STRIPING PLAN –1–
TOWNSHIP OF WASHINGTON
BERGEN COUNTY NEW JERSEY

SURVEYED BY: NA	DESIGNED BY: JS	SCALE:	JOB NO.	DATE:
DRAWN BY: JS	CHECKED BY: ND/CJN	1" = 20'	WT-102	06/11/2019

CADD FILE: WT-102-SSP SHEET 16 OF – –

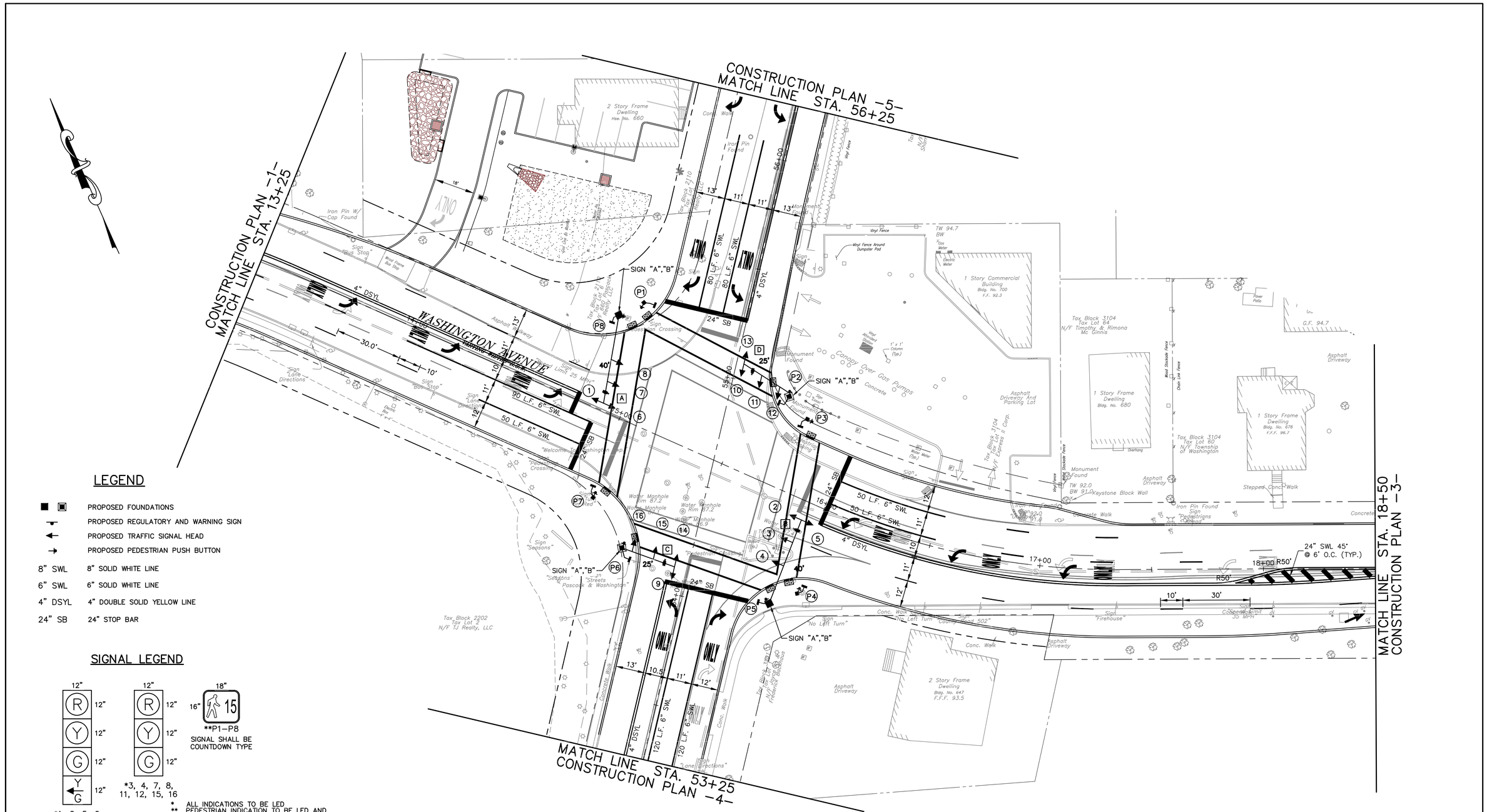
CONSTRUCTION PLAN -5-
MATCH LINE STA. 56+25
CONSTRUCTION PLAN -1-
MATCH LINE STA. 13+25
MATCH LINE STA. 18+50
CONSTRUCTION PLAN -3-
MATCH LINE STA. 53+25
CONSTRUCTION PLAN -4-
WASHINGTON AVENUE
SIGN "A","B"
4" DSYL
24" SB
80 L.F. 6" SWL
90 L.F. 6" SWL
50 L.F. 6" SWL
120 L.F. 6" SWL
24" SWL 45° @ 6' O.C. (TYP.)
R50'
2 Story Frame Dwelling Hse. No. 660
1 Story Commercial Building Bldg. No. 700 F.F. 92.3
1 Story Frame Dwelling Bldg. No. 680
1 Story Frame Dwelling Bldg. No. 676 F.F.F. 96.7
2 Story Frame Dwelling Bldg. No. 647 F.F.F. 93.5
Canopy Over Gas Pumps
Asphalt Driveway And Parking Lot
Tax Block 3104 Tax Lot 64 N/F Timothy & Rimona Mc Ginnis
Tax Block 3104 Tax Lot 60 N/F Township of Washington
Tax Block 2202 Tax Lot 2 N/F TJ Realty, LLC
Tax Block 3104 Tax Lot 1.01 N/F Express II Corp.
Tax Block 3104 Tax Lot 1.02 N/F Frederick Bookhouse
Sign "Firehouse"
Sign "No Left Turn"
Sign "Left Turn County Road 502"
Sign "Speed Limit 35 MPH"
Sign "Pedestrians Crossing"
Sign "Lane Directions"
Sign "Seasons"
Sign "Bus Stop"
Sign "Welcome To Washington"
Sign "Limit 25 MPH"
Sign "Streets Pascack & Washington"
Sign "Pedestrians Crossing Ahead"
Sign "Keystone Block Wall"
Sign "Lane Directions"
Sign "Pedestrian Crossing"
Sign "Bus Stop"
Sign "Lane Directions"
Sign "Bus Stop"
Sign "Bus Stop"
Sign "Bus Stop

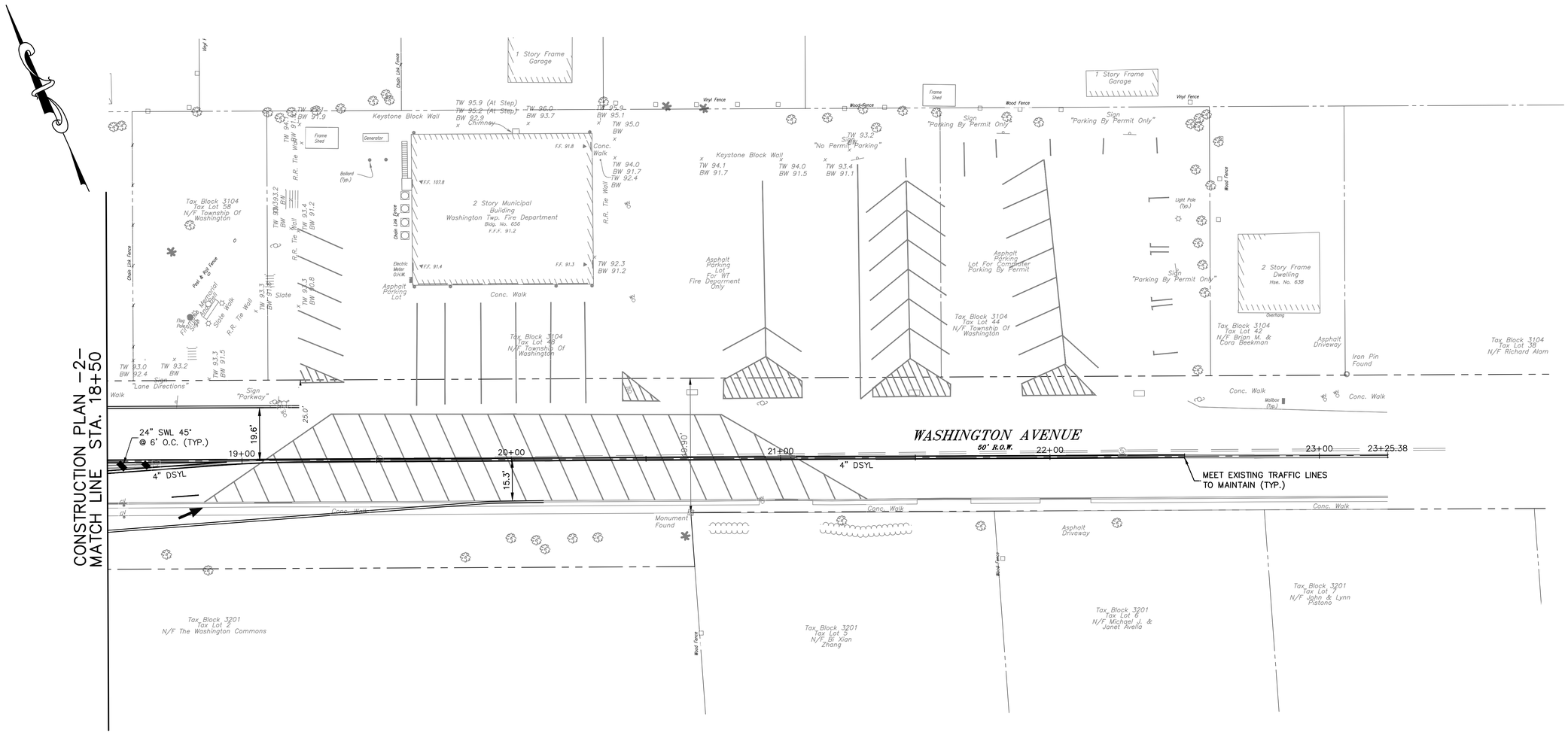

NO.	DATE	DESCRIPTION	SURVEYED BY	DRAWN BY	DESIGNED BY	CHECKED BY

PLOT BY: JSONG PLOT DATE: 2019-08-07

BOSWELL ENGINEERING
EST. 1924
ENGINEERS – SURVEYORS – PLANNERS – SCIENTISTS
330 PHILLIPS AVENUE, SOUTH HACKENSACK, N.J. 07606
TEL: (201) 641-0770 • FAX: (201) 641-1831
N.J. CERTIFICATE OF AUTHORIZATION NO. GA 276740

STEPHEN T. BOSWELL
PROFESSIONAL ENGINEER N.J. LIC. 34680

CHRISTOPHER J. NASH
PROFESSIONAL ENGINEER N.J. LIC. 31005

INTERSECTION IMPROVEMENTS TO
WASHINGTON AVENUE & PASCACK ROAD
SIGNING & STRIPING PLAN –3–
TOWNSHIP OF WASHINGTON
BERGEN COUNTY NEW JERSEY

SURVEYED BY: NA	DESIGNED BY: JS	SCALE:	JOB NO.	DATE:
DRAWN BY: JS	CHECKED BY: ND/CJN	1" = 20'	WT-102	06/11/2019

CADD FILE: WT-102-SSP SHEET 18 OF – –

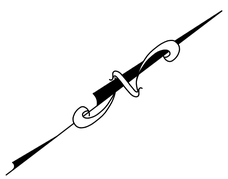

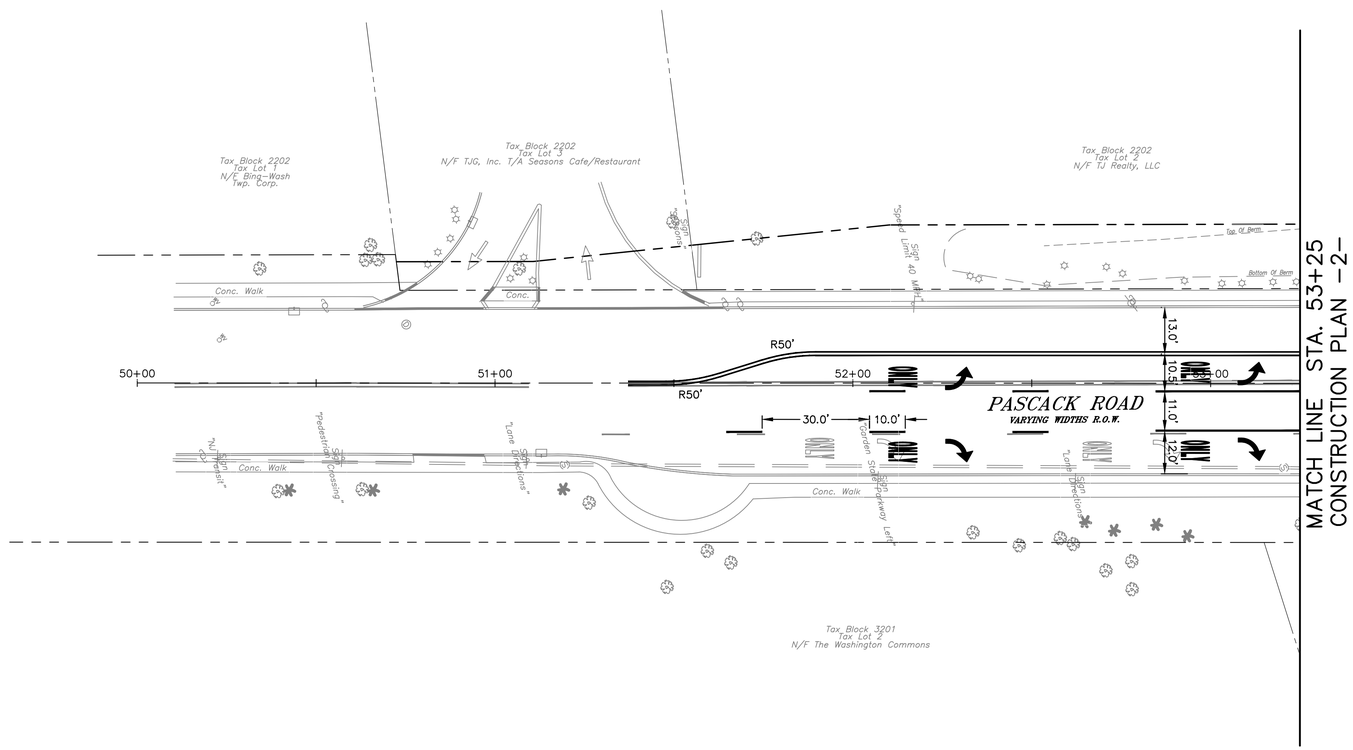

NO.	DATE	DESCRIPTION	SURVEYED BY	DRAWN BY	DESIGNED BY	CHECKED BY

PLOT BY: JSONG PLOT DATE: 2019-08-07

BOSWELL ENGINEERING
EST. 1924
ENGINEERS – SURVEYORS – PLANNERS – SCIENTISTS
330 PHILLIPS AVENUE, SOUTH HACKENSACK, N.J. 07606
TEL: (201) 641-0770 • FAX: (201) 641-1831
N.J. CERTIFICATE OF AUTHORIZATION NO. GA 276740

STEPHEN T. BOSWELL
PROFESSIONAL ENGINEER N.J. LIC. 34680

CHRISTOPHER J. NASH
PROFESSIONAL ENGINEER N.J. LIC. 31005

INTERSECTION IMPROVEMENTS TO
WASHINGTON AVENUE & PASCACK ROAD
SIGNING & STRIPING PLAN -4-
TOWNSHIP OF WASHINGTON
BERGEN COUNTY NEW JERSEY

SURVEYED BY: NA	DESIGNED BY: JS	SCALE:	JOB NO.	DATE:
DRAWN BY: JS	CHECKED BY: ND/CJN	1" = 20'	WT-102	06/11/2019

CADD FILE: WT-102-SSP SHEET 19 OF --

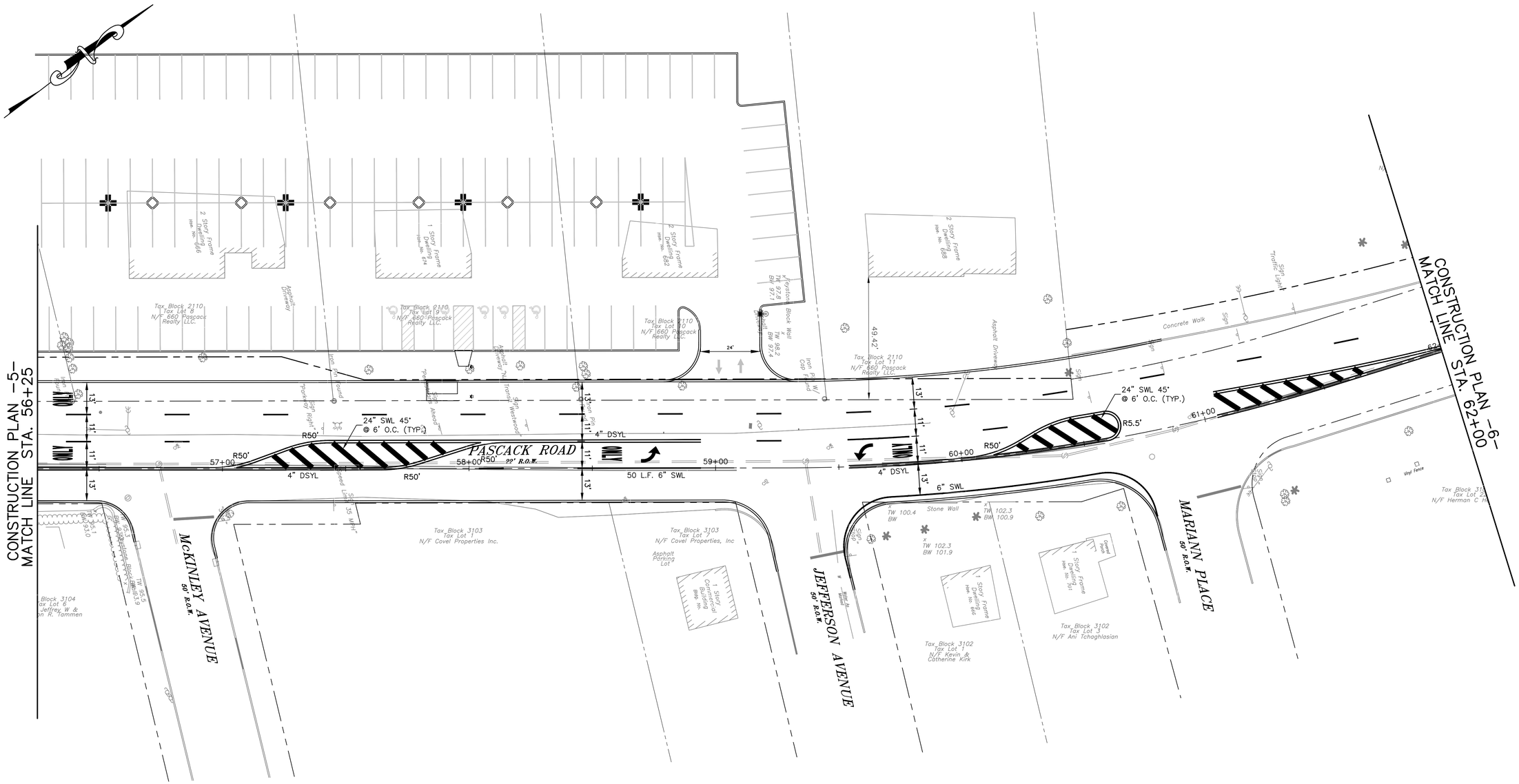

NO.	DATE	DESCRIPTION	SURVEYED BY	DRAWN BY	DESIGNED BY	CHECKED BY

PLOT BY: JSONG PLOT DATE: 2019-08-07

BOSWELL ENGINEERING
EST. 1924
ENGINEERS – SURVEYORS – PLANNERS – SCIENTISTS
330 PHILLIPS AVENUE, SOUTH HACKENSACK, N.J. 07606
TEL: (201) 641-0770 • FAX: (201) 641-1831
N.J. CERTIFICATE OF AUTHORIZATION NO. GA 276740

STEPHEN T. BOSWELL
PROFESSIONAL ENGINEER N.J. LIC. 34680

CHRISTOPHER J. NASH
PROFESSIONAL ENGINEER N.J. LIC. 31005

INTERSECTION IMPROVEMENTS TO
WASHINGTON AVENUE & PASCACK ROAD

SIGNING & STRIPING PLAN -5-

TOWNSHIP OF WASHINGTON

BERGEN COUNTY NEW JERSEY

SURVEYED BY: NA	DESIGNED BY: JS	SCALE:	JOB NO.	DATE:
DRAWN BY: JS	CHECKED BY: ND/CJN	1" = 20'	WT-102	06/11/2019

CADD FILE: WT-102-SSP SHEET 20 OF --

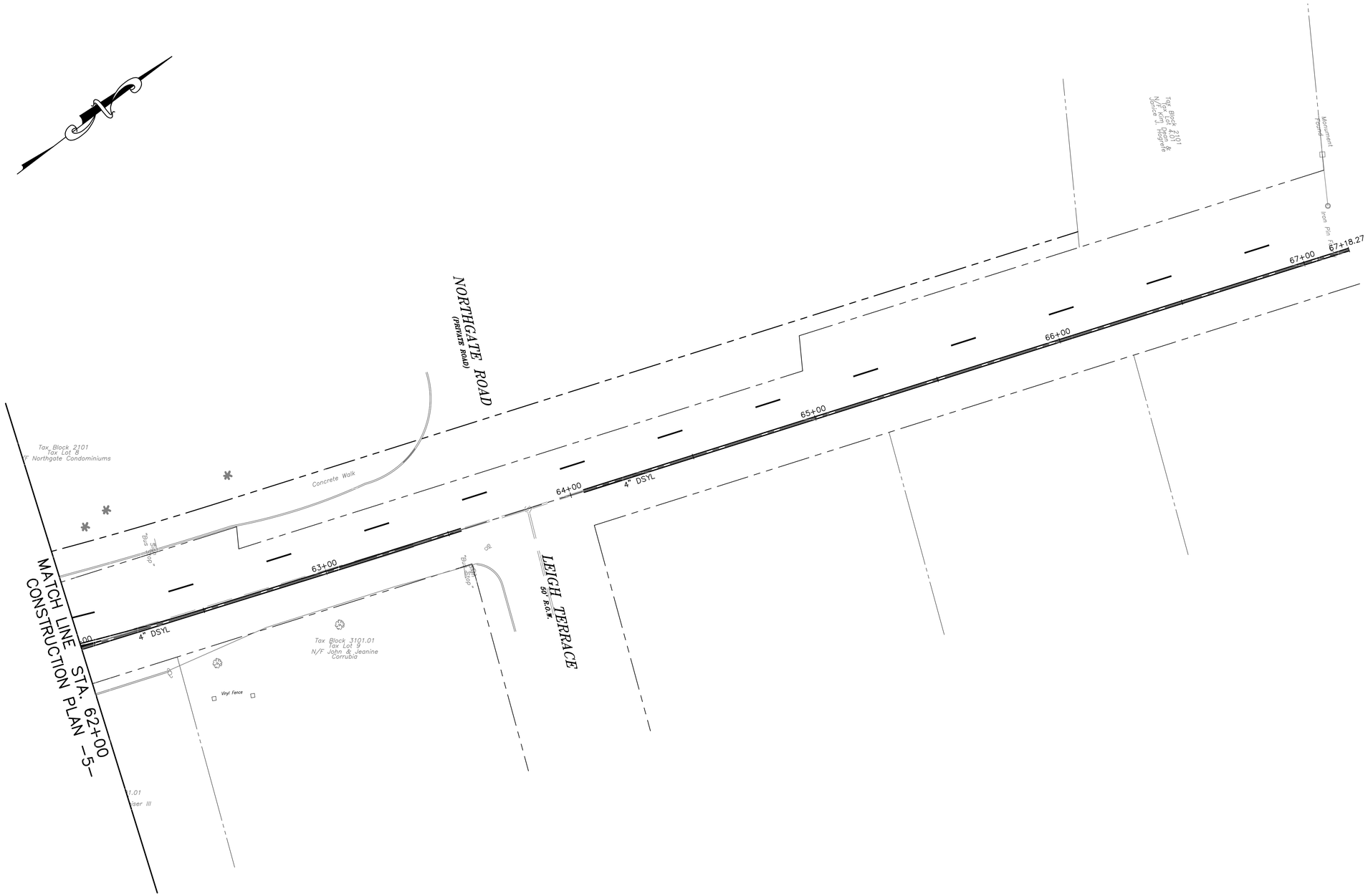

NO.	DATE	DESCRIPTION	SURVEYED BY	DRAWN BY	DESIGNED BY	CHECKED BY

PLOT BY: JSONG PLOT DATE: 2019-08-07

BOSWELL ENGINEERING
EST. 1924
ENGINEERS – SURVEYORS – PLANNERS – SCIENTISTS
330 PHILLIPS AVENUE, SOUTH HACKENSACK, N.J. 07606
TEL: (201) 641-0770 • FAX: (201) 641-1831
N.J. CERTIFICATE OF AUTHORIZATION NO. GA 276740

STEPHEN T. BOSWELL

PROFESSIONAL ENGINEER N.J. LIC. 34680

CHRISTOPHER J. NASH

PROFESSIONAL ENGINEER N.J. LIC. 31005

INTERSECTION IMPROVEMENTS TO
WASHINGTON AVENUE & PASCACK ROAD

SIGNING & STRIPING PLAN -6-

TOWNSHIP OF WASHINGTON

BERGEN COUNTY NEW JERSEY

SURVEYED BY: NA	DESIGNED BY: JS	SCALE:	JOB NO.	DATE:
DRAWN BY: JS	CHECKED BY: ND/CJN	1" = 20'	WT-102	06/11/2019

CADD FILE: WT-102-SSP SHEET 21 OF --

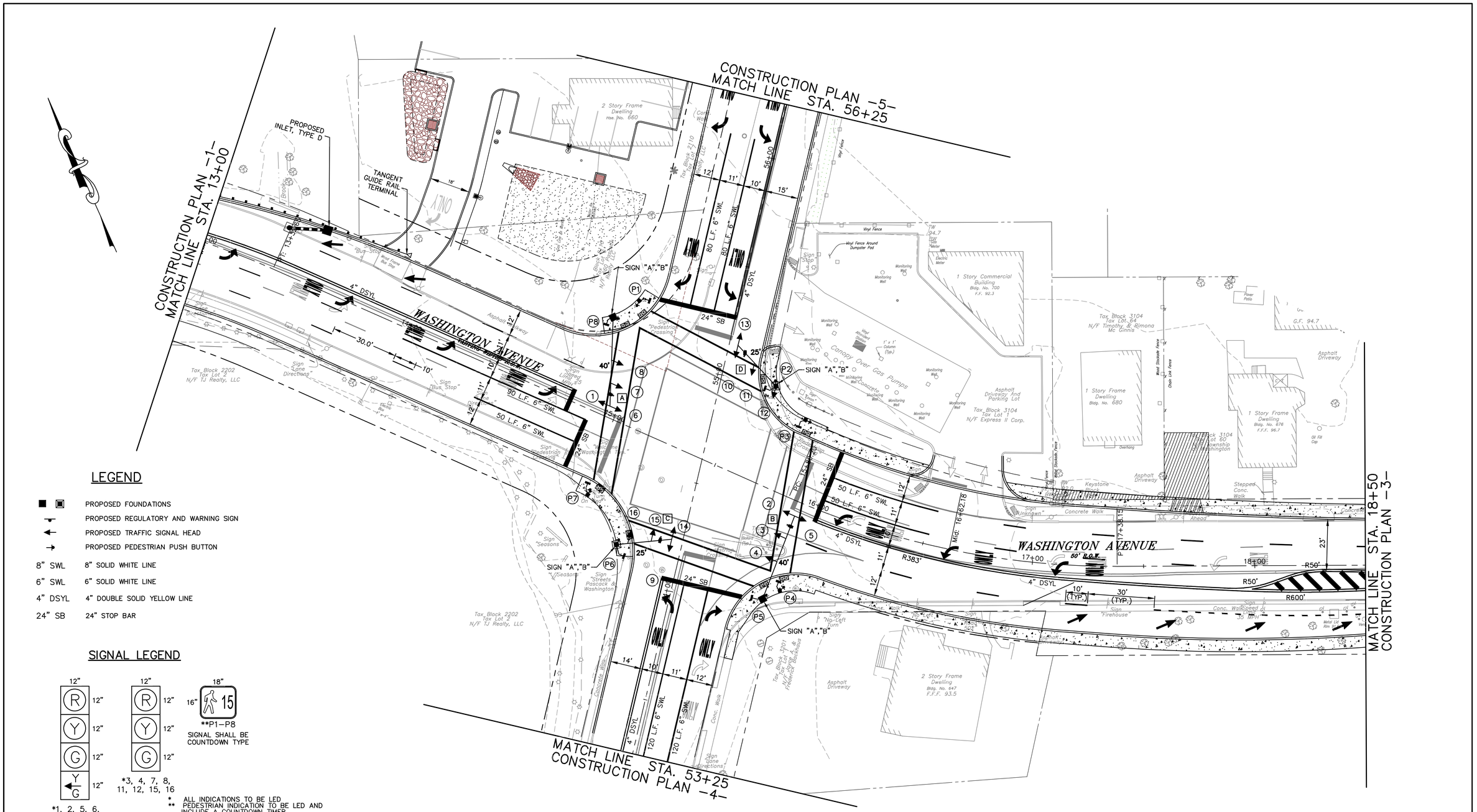

LEGEND

■ ▣	PROPOSED FOUNDATIONS
	PROPOSED REGULATORY AND WARNING SIGN
←	PROPOSED TRAFFIC SIGNAL HEAD
→	PROPOSED PEDESTRIAN PUSH BUTTON
8" SWL	8" SOLID WHITE LINE
6" SWL	6" SOLID WHITE LINE
4" DSYL	4" DOUBLE SOLID YELLOW LINE
24" SB	24" STOP BAR

SIGNAL LEGEND

* ALL INDICATIONS TO BE LED
** PEDESTRIAN INDICATION TO BE LED AND INCLUDE A COUNTDOWN TIMER

NO.	DATE	DESCRIPTION	SURVEYED BY	DRAWN BY	DESIGNED BY	CHECKED BY

PLOT BY: JSONG PLOT DATE: 2019–11–21

BOSWELL ENGINEERING
EST. 1924
ENGINEERS – SURVEYORS – PLANNERS – SCIENTISTS
330 PHILLIPS AVENUE, SOUTH HACKENSACK, N.J. 07606
TEL: (201) 641–0770 • FAX: (201) 641–1831
N.J. CERTIFICATE OF AUTHORIZATION NO. GA 276740

STEPHEN T. BOSWELL
PROFESSIONAL ENGINEER N.J. LIC. 34680

CHRISTOPHER J. NASH
PROFESSIONAL ENGINEER N.J. LIC. 31005

INTERSECTION IMPROVEMENTS TO
WASHINGTON AVENUE & PASCACK ROAD
SIGNING & STRIPING PLAN –2–
TOWNSHIP OF WASHINGTON
BERGEN COUNTY NEW JERSEY

SURVEYED BY: NA	DESIGNED BY: JS	SCALE:	JOB NO.	DATE:
DRAWN BY: JS	CHECKED BY: ND/CJN	1" = 20'	WT–102	06/11/2019

CADD FILE: WT–102–SSP SHEET 17 OF – –

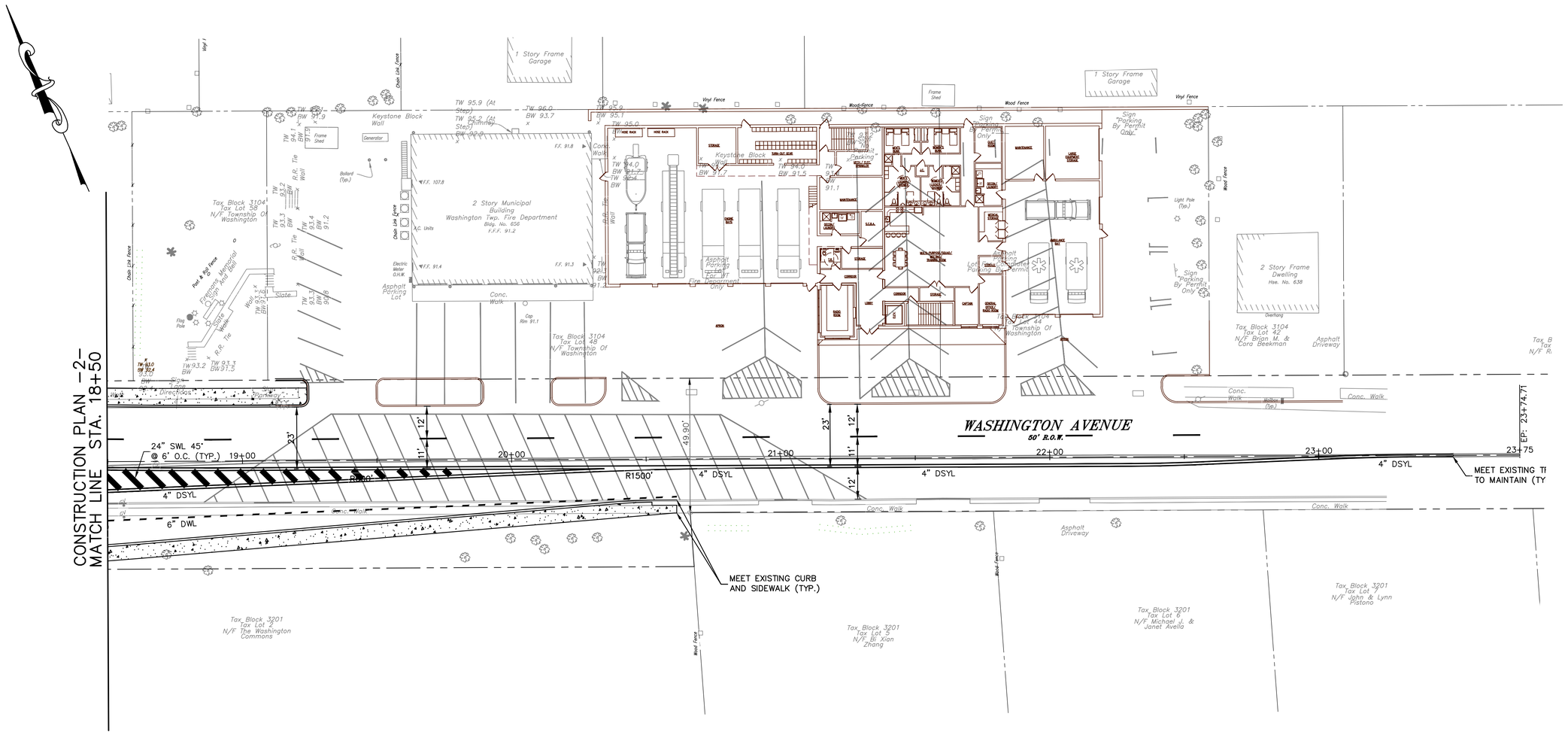

NO.	DATE	DESCRIPTION	SURVEYED BY	DRAWN BY	DESIGNED BY	CHECKED BY

PLOT BY: JSONG PLOT DATE: 2019-11-21

BOSWELL ENGINEERING
EST. 1924
ENGINEERS – SURVEYORS – PLANNERS – SCIENTISTS
330 PHILLIPS AVENUE, SOUTH HACKENSACK, N.J. 07606
TEL: (201) 641-0770 • FAX: (201) 641-1831
N.J. CERTIFICATE OF AUTHORIZATION NO. GA 276740

STEPHEN T. BOSWELL
PROFESSIONAL ENGINEER N.J. LIC. 34680

CHRISTOPHER J. NASH
PROFESSIONAL ENGINEER N.J. LIC. 31005

INTERSECTION IMPROVEMENTS TO
WASHINGTON AVENUE & PASCACK ROAD
SIGNING & STRIPING PLAN –3–
TOWNSHIP OF WASHINGTON
BERGEN COUNTY NEW JERSEY

SURVEYED BY: NA	DESIGNED BY: JS	SCALE:	JOB NO.	DATE:
DRAWN BY: JS	CHECKED BY: ND/CJN	1" = 20'	WT-102	06/11/2019

CADD FILE: WT-102-SSP SHEET 18 OF – –