

STREET TREES TO BE PLANTED AS A PART OF PHASE 1

ARDEN PLACE

BOROUGH OF HILLSDALE
TOWNSHIP OF WASHINGTON

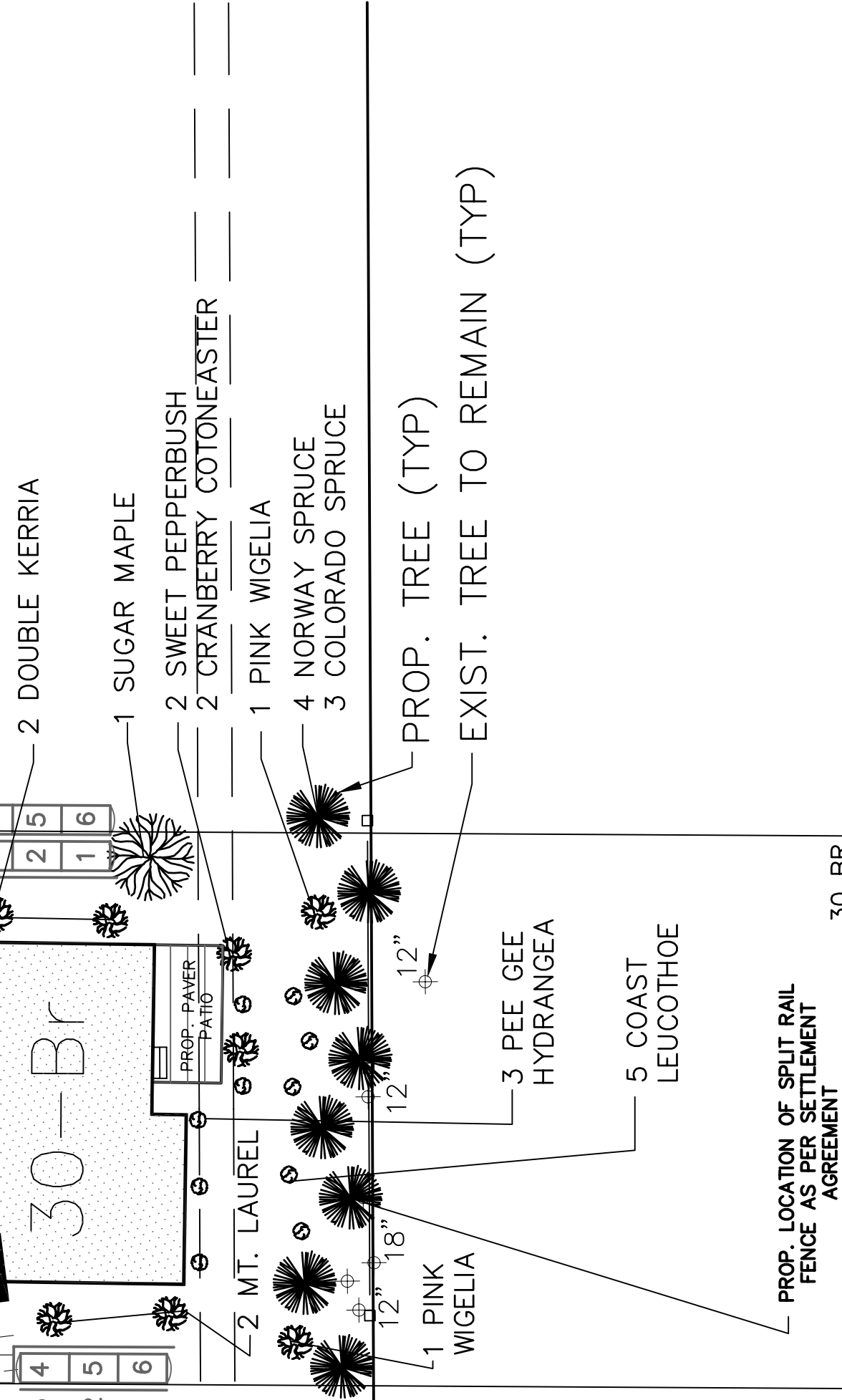

PLANT LIST

KEY QUAN.	BOTANICAL NAME	COMMON NAME	HT	ROOT
TREES				
AS	ACER SACCHARUM	SUGAR MAPLE	11-13'	B&B
BPA	BETULA PAPIRIFERA	PAPER WHITE BIRCH	11-13'	B&B
PE	PICEA EXCELSA	NORWAY SPRUCE	7-8'	B&B
PP	PICEA PUNGENS	COLORADO SPRUCE	6-7'	B&B
QA	QUERCUS ALBA	WHITE OAK	11-13'	B&B
QS	QUERCUS STELLATA	POST OAK	10-12'	B&B
QR	QUERCUS RUBRA	NORTHERN RED OAK	10-11'	B&B
FP	FRAXINUS PENSYLVANICA	PENSYLVANIA ASH	11-13'	B&B
COT	CARYA OVATA	SHAGBARKHICKORY	10-11'	B&B
UR	ULMUS RUBRA	SLIPPERY ELM	11-13'	B&B

NUMBER OF PROPOSED TREES TO BE PLANTED = 108

SHRUBS				
CA	CLETHRA ALNIFOLIA	SWEET PEPPERBUSH	18-24"	BR
HP	HYDRANGEA PANICULATA GRANDIFLOR	PEE GEE HYDRANGEA	18-24"	BR
BS	BUXUS SEMPERVIRENS	COMMON BOXWOOD	18-24"	BR
WF	WIGELIA FLORIDA	PINK WIGELIA	2-3'	BR
LA	LEUCOTHOE AXILLARIS	COAST LEUCOTHOE	15-18"	BR
KJ	KERRIA JAPONICA 'PLENIFLORA'	DOUBLE KERRIA	18-24"	BR
CAA	CORNUS ALBA ELEGANTISSIMA	VARIGATED DOGWOOD	3-4'	B&B
PF	PIERIS FLORIBUNDA	MOUNTAIN ANDROMEDA	18-24"	B&B
KL	KALMIA LATIFOLIA	MOUNTAIN LAUREL	2-3'	BR
IG	ILEX GLABRA COMPACTA	INKBERRY	18-24"	BR
CAP	COTONEASTER APICULATA	CRANBERRY COTONEASTER	18-24"	BR

NUMBER OF PROPOSED SHRUBS TO BE PLANTED = 200



LANDSCAPE PLAN EXHIBIT FOR #30

MAJOR SUBDIVISION AND
SITE PLAN FOR
THE RESERVE AT ARDEN PLACE
AN ACTIVE ADULT COMMUNITY PROJECT
(AKA PHASE 2 OF GOLDEN ORCHARDS DEVELOPMENT)
BLOCK 2101, LOTS 9 & 7
TOWNSHIP OF WASHINGTON, BERGEN COUNTY, NEW JERSEY

Drawn by	Y.M.	Scale	1"=20'	Date	11/03/20	Dwg. No.	4 OF 8	Proj. No.	00-058.9
----------	------	-------	--------	------	----------	----------	--------	-----------	----------



Engineering & Technical Resources, Inc.
Consulting Engineers Certificate # 24GA2795200
886 Belmont Avenue, No. Haledon, N.J. 07508 tel.(973)636-9223

SCALE: 1"=20'

LANDSCAPE PLAN

ALEX J. ZEPPONI PROFESSIONAL ENGINEER, N.J. LIC. No. 26723